

ATTACHMENT 7 – Layout Plan of the Unit Selected

BRODRIBB RETIREMENT VILLAGE

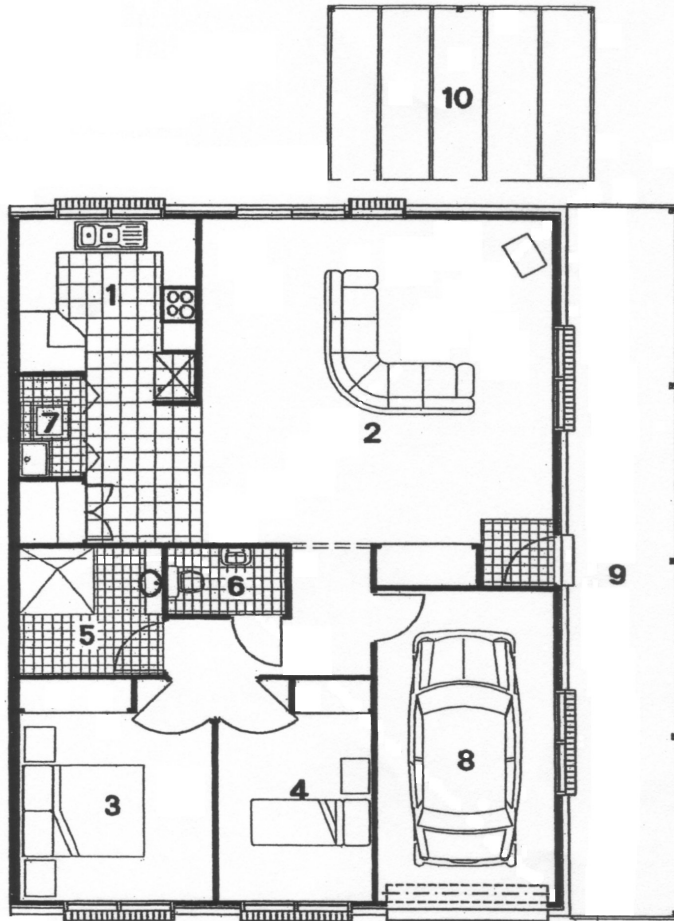

- 1. KITCHEN  
3000x3225 (10'0" x 10'9")
- 2. COMBINED LIVING/DINING  
5950x5775 (19'10" x 19'3")
- 3. BEDROOM 1  
3250x3300 (10'10" x 11'0")
- 4. BEDROOM 2  
2700x3300 (9'0" x 11'0")
- 5. BATHROOM  
2400x2275 (8'0" x 7'7")
- 6. TOILET  
1900x1200 (6'4" x 4'0")
- 7. LAUNDRY  
1800x1000 (6'0" x 3'4")
- 8. GARAGE
- 9. COVERED ENTRY
- 10. OUTDOOR LIVING/DRYING

**FLOOR PLAN**  
UNIT 16