

ATTACHMENT 7 – Layout Plan of the Unit Selected

BRODRIBB RETIREMENT VILLAGE

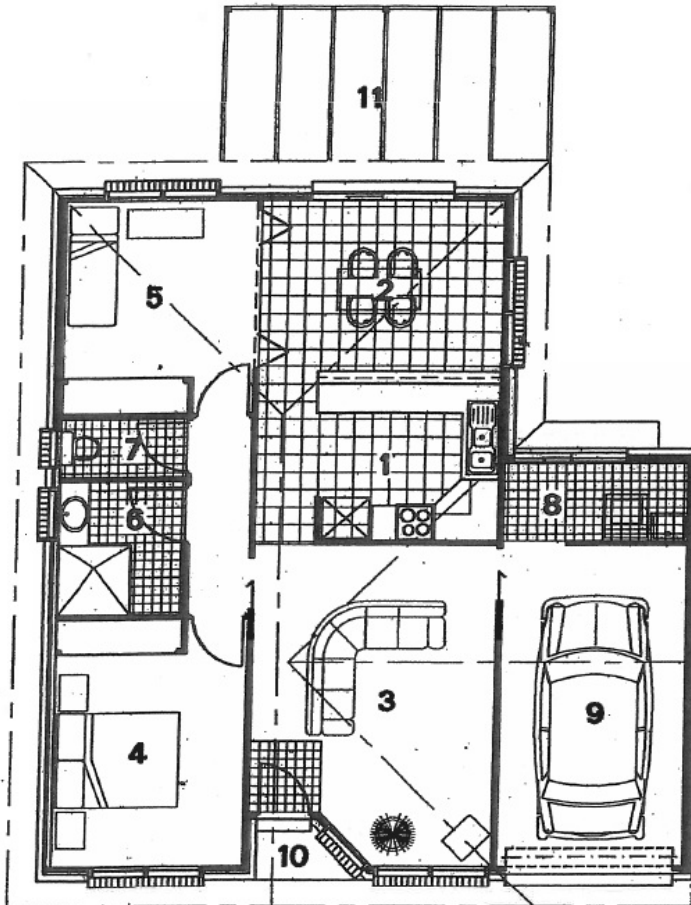

1. KITCHEN  
3050x2775 (10'2" x 9'3")
2. DINING  
4050x3000 (13'6" x 10'0")
3. LIVING  
4050x5475 (13'6" x 18'3")
4. BEDROOM 1  
3600x3150 (12'0" x 10'6")
5. BEDROOM 2  
3150x3000 (10'6" x 10'0")
6. BATHROOM  
2300x2075 (7'8" x 6'11")
7. TOILET  
2075x1000 (6'11" x 3'4")
8. LAUNDRY  
3000x1800 (10'0" x 6'0")
9. GARAGE
10. COVERED ENTRY
11. OUTDOOR AREA / DRYWELL

**FLOOR PLAN**

UNITS 10 & 11