

ATTACHMENT 7 – Layout Plan of the Unit Selected

BRODRIBB RETIREMENT VILLAGE

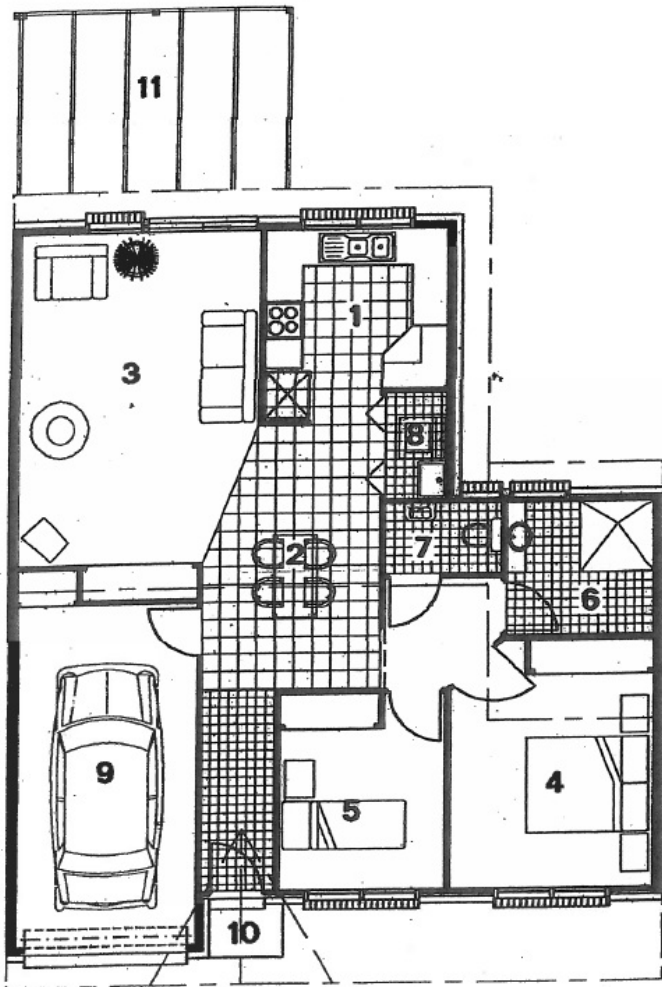

- 1. KITCHEN  
3000x3225 (10'0" x 10'9")
- 2. DINING  
3000x3225 (10'0" x 10'9")
- 3. LIVING  
4525x5000 (15'1" x 16'8")
- 4. BEDROOM 1  
3600x3300 (12'0" x 11'0")
- 5. BEDROOM 2  
2700x2700 (9'0" x 9'0")
- 6. BATHROOM  
2400x2275 (8'0" x 7'7")
- 7. TOILET  
1900x1200 (6'4" x 4'0")
- 8. LAUNDRY  
1800x1000 (6'0" x 3'4")
- 9. GARAGE
- 10. COVERED ENTRY
- 11. OUTDOOR LIVING/DRYING

**FLOOR PLAN**  
UNITS 13 to 15