

ATTACHMENT 7 – Layout Plan of the Unit Selected

BRODRIBB RETIREMENT VILLAGE

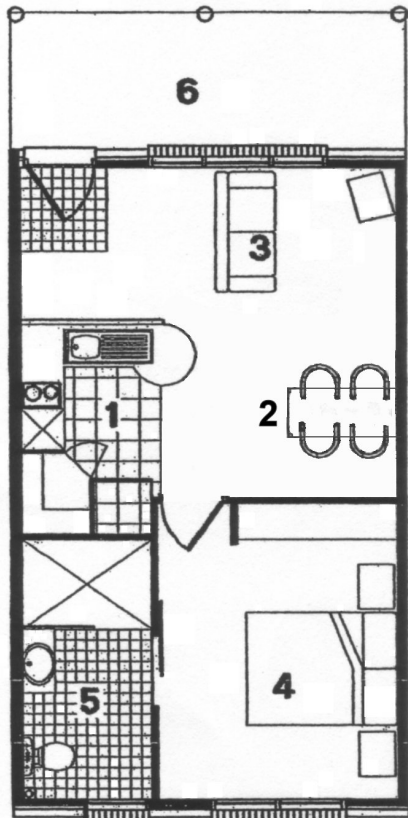

1. KITCHEN
3045x2400 (10'2" x 8'0")
2. DINING
3100x3300 (10'4" x 11'0")
3. LIVING
5100x2175 (17'0" x 7'3")
4. BEDROOM 1
3600x3225 (12'0" x 10'9")
5. BATHROOM
1800x3600 (6'0" x 12'0")
6. COVERED ENTRY

FLOOR PLAN
UNITS 19 to 28