ATTACHMENT 7 – Layout Plan of the Unit Selected

BRODRIBB RETIREMENT VILLAGE

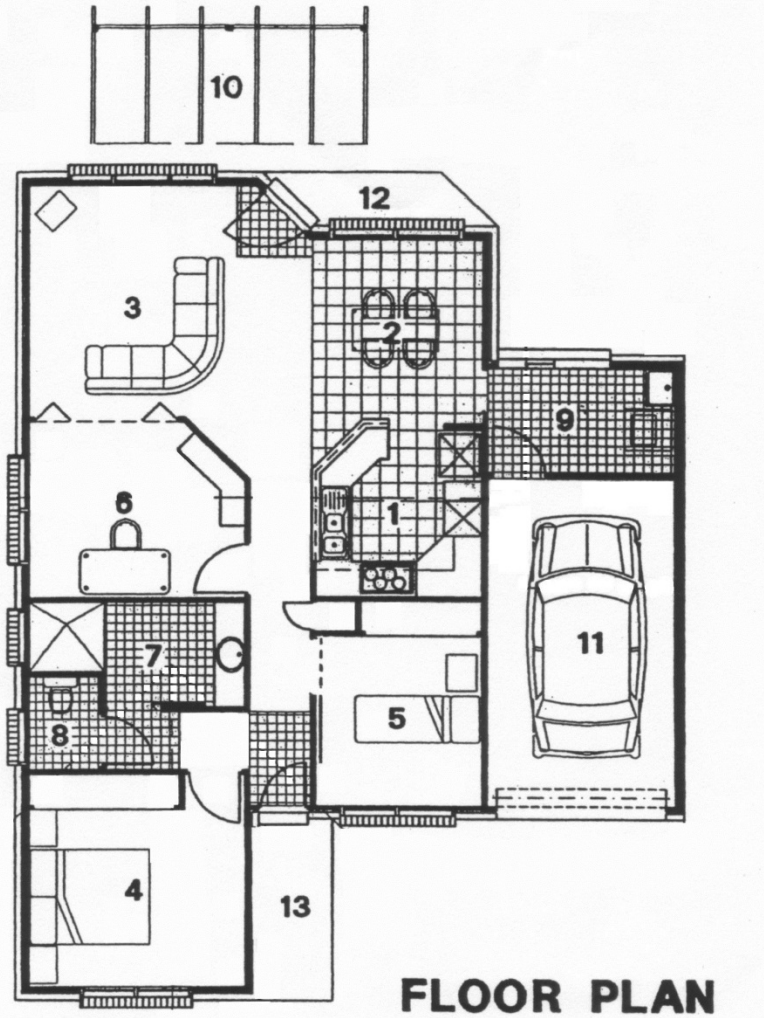

1. KITCHEN
   3000x2700 (10'0" x 9'0")
2. DINING
   3100x2800 (10'4"x 9'4")
3. LIVING
   4650x3900 (15'6"x 13'0")
4. BEDROOM 1
   3600x3000 (12'0"x 10'0")
5. BEDROOM 2
   2900x2700 (9'8"x 9'0")
6. BEDROOM 3
   3600x3000 (12'0"x 10'0")
7. BATHROOM
   1800x3600 (6'0"x 12'0")
8. TOILET
   1600x1200 (5'8"x 4'0")
9. LAUNDRY
   3000x1800 (10'0"x 6'0")
10. OUTDOOR LIVING
11. GARAGE
12. COVERED ENTRY
13. REAR PATIO

FLOOR PLAN

UNITS 2,3 & 6