

ATTACHMENT 7 – Layout Plan of the Unit Selected

BRODRIBB RETIREMENT VILLAGE

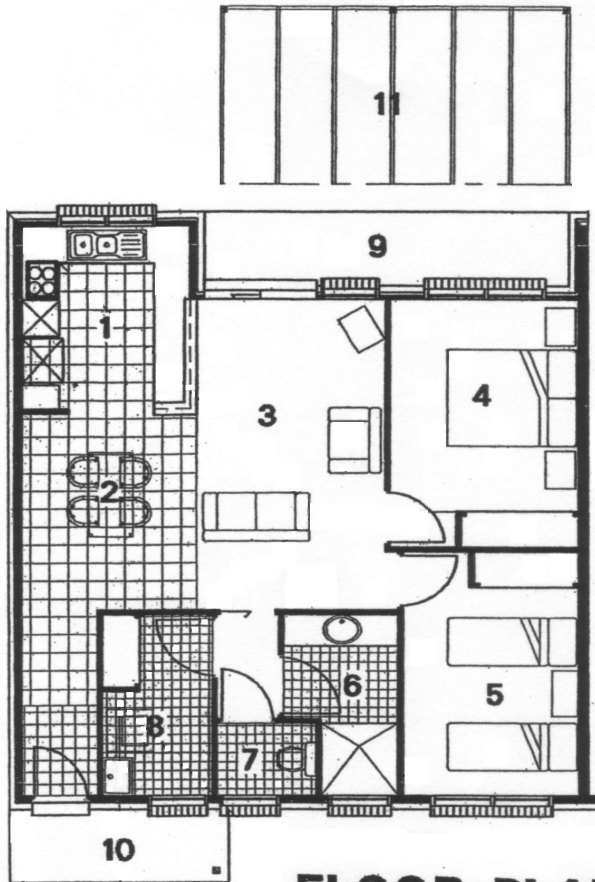

1. KITCHEN
3000x2700 (10'0" x 9'0")
2. DINING
3250x2800 (10'10"x 9'4")
3. LIVING
5150x3000 (17'2"x 10'0")
4. BEDROOM 1
3500x3200 (11'8"x 10'8")
5. BEDROOM 2
2700x3450 (9'0"x 11'6")
6. BATHROOM
3000x1800 (10'0"x 6'0")
7. TOILET
1600x1200 (5'8"x 4'0")
8. LAUNDRY
3000x1775 (10'0"x 5'11")
9. OUTDOOR LIVING
10. COVERED ENTRY
11. OUTDOOR AREA/DRYING

FLOOR PLAN
UNITS 7 to 9